JUPITER
sales & lettings

029 2066 6623
www.jupiter.co.uk



Colum Road, CF10 3EH

£1,150 Per Month

2 1 1 D

2 bedroom flat available walking distance to Cardiff University. A modern flat with laminate flooring throughout and integrated kitchen. It has a modern bathroom and open plan kitchen/lounge. Ideally located just behind Cardiff Business School.





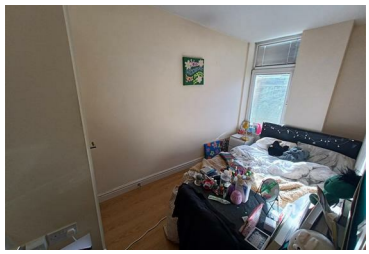

- Close to University and Town Centre
- Integrated Appliances
- Double Glazing Windows
- Laminate Flooring
- Washer Dryer